

THE Royal Avondale

ROYAL ELEGANCE COLLECTION



3 Bedrooms • 2 Baths
2 Car Garage

SPECIAL FEATURES

- ◆ Wood Cabinets in Kitchen and Laundry Room
- ◆ Granite Countertop in Kitchen
- ◆ Undermount Kitchen Sink
- ◆ 18" X 18" Tile in Kitchen, Nook, Laundry, Guest Hall, Bath and Foyer Entry
- ◆ Corian Countertop in Master Bath
- ◆ China Lav in Guest Bath
- ◆ Thermofoil Vinyl Doors - Bath Vanities
- ◆ Upgraded Faucets in Master Bath
- ◆ 1 Piece Toiler in Master Bath
- ◆ Radiant Heat Barrier
- ◆ In-Wall Pest Control
- ◆ Fluorescent Lighting in Master Bedroom Walk-In Closets
- ◆ 4-1/4" Baseboard
- ◆ 10' Ceiling Guest Bedrooms
- ◆ Vinyl Ceiling Front and Rear Porches
- ◆ Lighting Allowance \$1,000
- ◆ Beveled Mirrors in Master Bath and Guest Bath
- ◆ Rounded Corner Bead
- ◆ Floratam Sod Allowance up to 8,500 sq. ft.

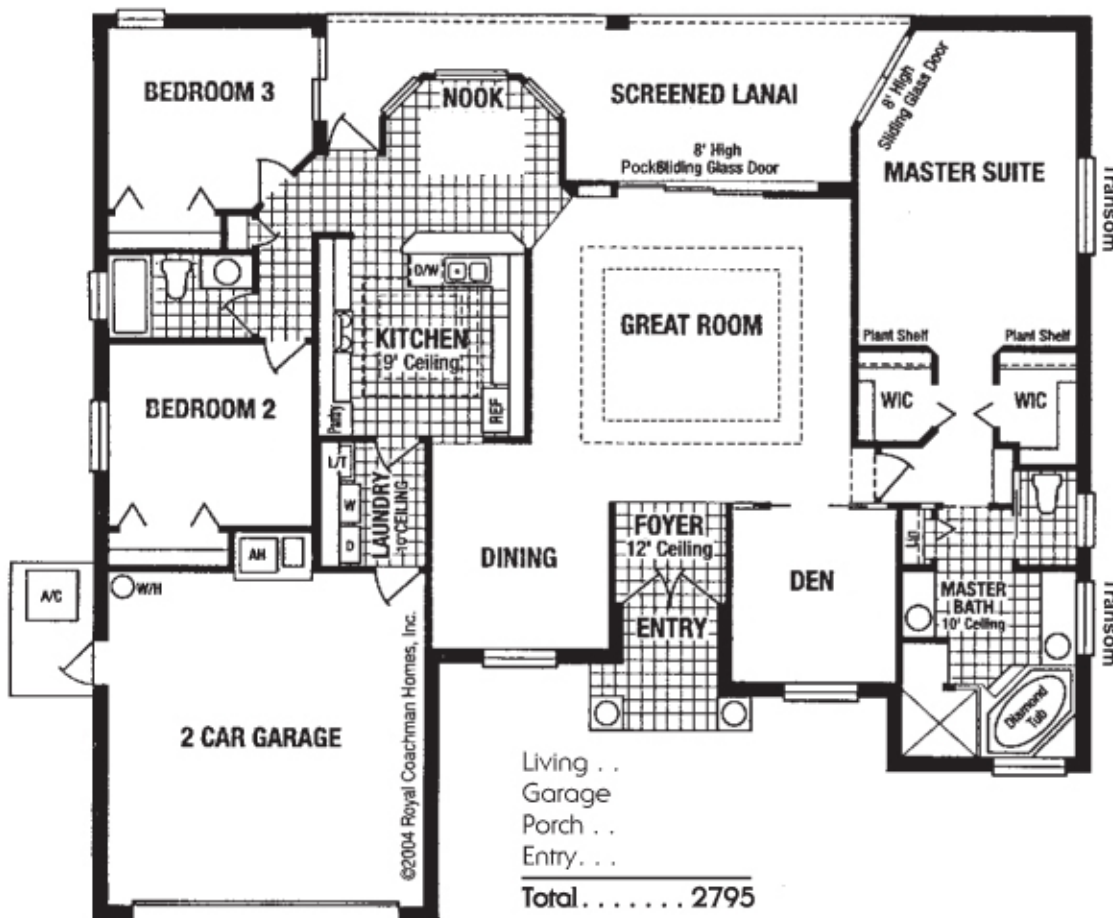

Royal Coachman

HOMES, INC.

Se Habla Español

State License CBC1260263

Prices and/or plans and specifications subject to change without notice.
All dimensions are approximate.

\$ _____